

Satellite

DMB

18

18

18

18

18

18

18

8

18

24

24

24

24

24

24

24

8

24

107

113

119

119

119

119

119

119

119

125

125

125

125

125

125

125

143

143

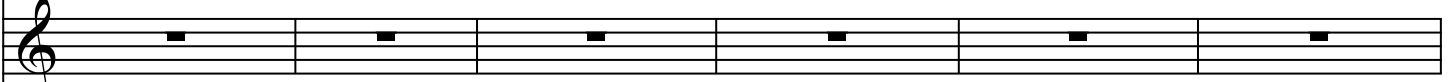

143

143

143

143

149

149

149

149

149

149

156

163

170

170

170

170

170

170

8

170

170

176

176

176

176

176

176

8

176

176

182

188

194

194

194

194

194

194

194

8

200

200

200

200

200

200

200

8